

Area Referencing Report in accordance with the RICS Code of Measuring Practice Culverdon, Pycroft Road, Chertsey KT16 9LE

Prepared for **Berwick Hill Properties**
Prepared by **Tom Pugh BSc (Hons) MRICS**
Alistair Barrett BSc (Hons)
Date **04 November 2016**
Reference **54725/42/TP/AGB**

Malcolm Hollis LLP
140 London Wall, London, EC2Y 5DN
T 020 7622 9555 F 020 7627 9850 W malcolmhollis.com

Malcolm Hollis LLP, a Limited Liability Partnership. Registered in England and Wales number OC314362.
Registered office: Battersea Studios, 80-82 Silverthorne Road, London SW8 3HE.
VAT number 863 8914 80. A list of members is available from our registered office. Regulated by RICS.

Area Referencing Report
Culverdon, Pycroft Road, Chertsey KT16 9LE
Prepared for
Berwick Hill Properties

Contents	Page
1. Introduction	3
1.1 Brief	3
1.2 Scope of Works.....	3
1.3 Survey Method	3
1.4 Area Calculation.....	4
1.5 Quality Control	4
2. Results and Report	5
Appendix A Area Schedules	
Appendix B Area Floor Plans	

1. Introduction

1.1 Brief

- 1.1.1 We were instructed by our client Berwick Hill Properties to measure the Net Internal Area (NIA) of Culverdon, Pyrcroft Road, Chertsey, KT16 9LE.
- 1.1.2 The measuring and subsequent calculations were undertaken by Malcolm Hollis LLP in November 2016, in accordance with the RICS *Code of Measuring Practice* 6th Edition (September 2007), under site conditions at that time and in line with Malcolm Hollis's standard conditions of contract.

1.2 Scope of Works

- 1.2.1 Area measurements were required for all floors of the building.
- 1.2.2 The areas measured were as found on site, in accordance with the Measuring Guidance Notes. Lease plans with demise areas outlined, were unavailable.
- 1.2.3 The report was prepared in November 2016, in response to our client's particular instructions and you should note that the physical state of the property may have changed in the intervening period between our inspection and the date of this report.

1.3 Survey Method

- 1.3.1 Measurements were taken to the internal face of perimeter walls and to the face of walls enclosing toilets, stairs and other core areas. Where these were not accessible, professional estimations may have been made based upon the location of these walls on adjacent floors and/or on information contained on supplied drawings.
- 1.3.2 MBS Floor Plan software and 'Leica Disto' laser devices were used to capture the dimensions of the building. The bearings and distances are automatically stored on handheld tablet computers, together with overall distances, cross brace measurements and check measurements whilst on site to eliminate errors or omissions and the data later downloaded to office computers.
- 1.3.3 Where detailed measurements could not be taken due to occupation and fixtures, a visual check was undertaken and professional estimations made.
- 1.3.4 This survey has been carried out to an accuracy of +/- 10mm as per the guidance detailed in the RICS guidance note *Measured surveys of land, buildings and utilities* (3rd Edition, 2014).

1.4 Area Calculation

- 1.4.1 Every effort is made to ensure the survey is as accurate as possible. Site survey work and corresponding accuracy levels are constrained by the methods adopted to capture relevant site data, the nature of access afforded and the time allocated to complete the work.
- 1.4.2 AutoCAD is used to produce accurate drawings using the information collected on site from which area values are calculated. The production of these drawings allows the creation of a polygon outlining the perimeter of the space and then the subsequent calculation of the overall area using the area calculation function within AutoCAD.
- 1.4.3 The relevant scale of the area reference drawings is stated on the drawings.
- 1.4.4 The drawings have been saved as digital DWG files comprising accurate data of areas extents and configurations that could be used as a basis for future space management, lease plans or refurbishment purposes.
- 1.4.5 The areas have been summarised on a schedule for easy reference, however the two elements (the plans and the schedule) of the document should be read together as there may be information on one that is not contained on the other.

1.5 Quality Control

- 1.5.1 All site dimensions were checked using in-house computer technology and any discrepancies exceeding the required tolerance were, if necessary, verified whilst on site.
- 1.5.2 All figures and drawings are checked as part of our standard quality control procedures.
- 1.5.3 To minimise errors and deliver final area figures to an expected or agreed level the following procedures form part of the quality control process:
- Linear site dimensions recorded are within the necessary tolerances.
 - Equipment checks and calibrations are in place to support the accuracy of the measurement.
 - Sufficient redundancy of recorded dimensions to mitigate erroneous ones.
 - Software check routines for area calculation.

2. Results and Report

- 2.1.1 The resultant area figures detailing the extent of the property measured are presented in Appendix A (Area Schedules).
- 2.1.2 The floor plans (showing the extent of the areas measured, identifying specific areas of inclusion/exclusion and quoting area values in square metres and square feet) are presented in Appendix B (Area Floor Plans). These plans are also available in digital format, which may be useful in the future for space management or refurbishment purposes.

Appendix A
Area Schedules



SUMMARY OF AREAS
Culverdon, Pycroft Road, Chertsey KT16 9LE

Floor	Use	Net Internal Area		Comments
		sq. m.	sq. ft.	
Ground				
	Office	861.9	9,278	
	Reception	33.6	362	
	Ground Floor Total	895.5	9,640	
First		903.0	9,720	
Second		293.8	3,163	
Totals		2092.3	22,523	

Notes:

A factor of 10.7639 has been used to convert from sq. m. to sq. ft.

Appendix B

Area Floor Plans



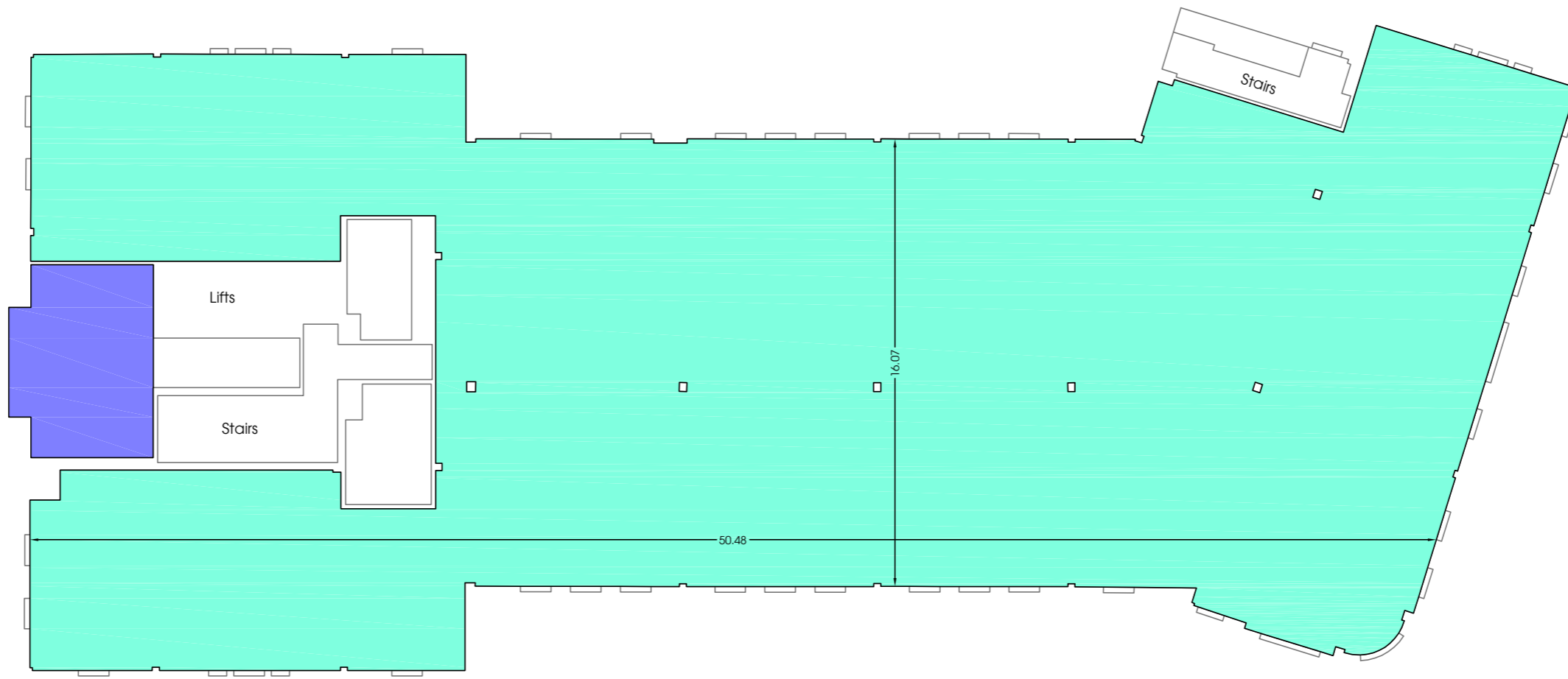

GROUND FLOOR

PROPERTY
 CULVERDON
 PYCROFT ROAD
 CHERTSEY
 KT16 9LE

NOTES
 1) ALL DIMENSIONS TO BE CHECKED ON SITE AND NOT SCALED FROM THIS DRAWING.
 2) MALCOLM HOLLIS SHALL BE INFORMED IN WRITING OF ANY DISCREPANCIES.
 3) ALL DIMENSIONS ARE IN METRES. SCALED FROM THIS DRAWING.
 4) ALL AREAS ARE MEASURED IN ACCORDANCE TO THE RICS CODE OF MEASURING PRACTICE (6th Edition).

REVISIONS

NO.	DESCRIPTION	DATE

NET INTERNAL AREAS

OFFICE	861.9 sq m	9,278 sq ft
RECEPTION	33.6 sq m	362 sq ft
TOTAL AREA:	895.5 sq m	9,640 sq ft

malcolm hollis
 80-82 Silverthorne Road
 London
 SW8 3HE
 T 020 7622 9555
 W malcolmhollis.com



DRAWN BY AMB	SURVEY DATE 11.10.16
SCALE 1:200	CHECKED AGB
DRAWING NO. 54725-AR-G	REV. NO.

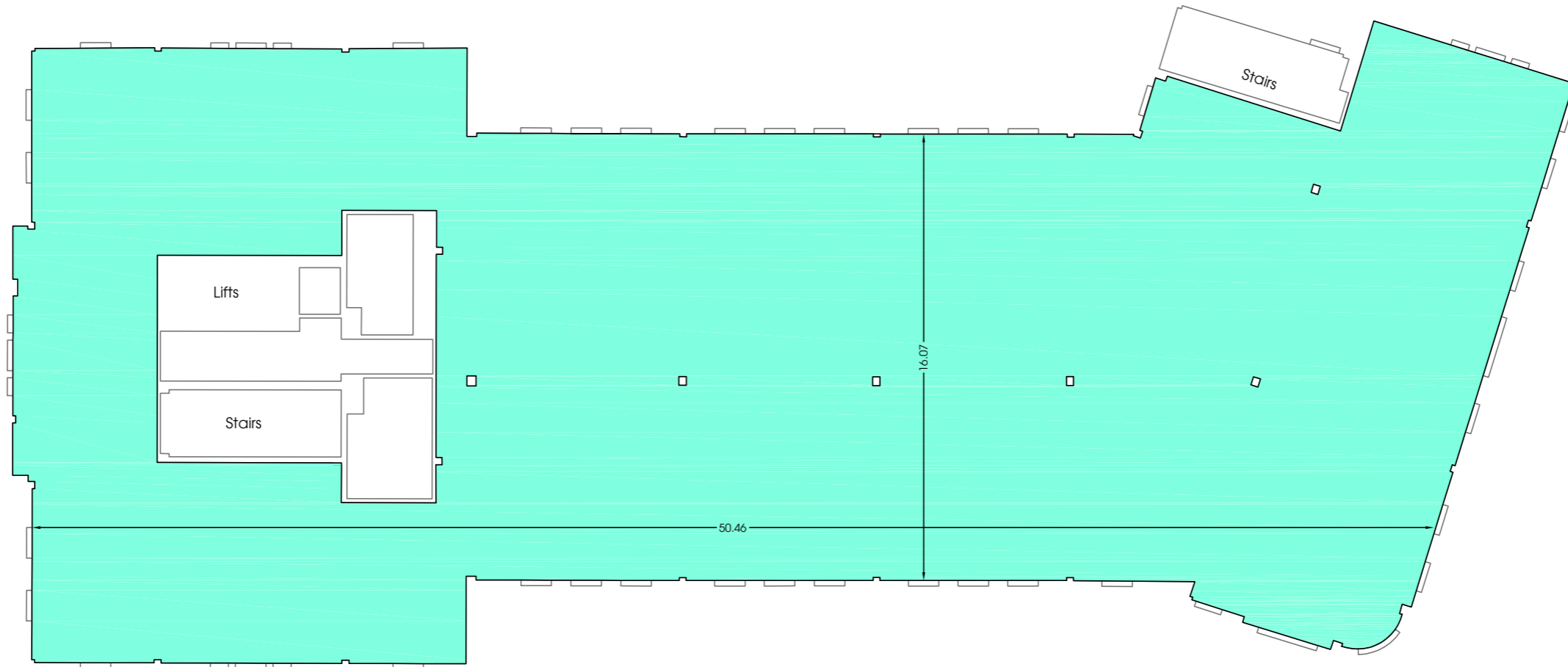

FIRST FLOOR

PROPERTY
 CULVERDON
 PYCROFT ROAD
 CHERTSEY
 KT16 9LE

NOTES

- 1) ALL DIMENSIONS TO BE CHECKED ON SITE AND NOT SCALED FROM THIS DRAWING.
- 2) MALCOLM HOLLIS SHALL BE INFORMED IN WRITING OF ANY DISCREPANCIES.
- 3) ALL DIMENSIONS ARE IN METRES. SCALED FROM THIS DRAWING.
- 4) ALL AREAS ARE MEASURED IN ACCORDANCE TO THE RICS CODE OF MEASURING PRACTICE (6th Edition).

REVISIONS

NO.	DATE	DESCRIPTION

NET INTERNAL AREAS

OFFICE	903.0 sq m	9,720 sq ft
TOTAL AREA:	903.0 sq m	9,720 sq ft

malcolm hollis

80-82 Silverthorne Road
 London
 SW8 3HE

T 020 7622 9555
W malcolmhollis.com



DRAWN BY AMB	SURVEY DATE 11.10.16
SCALE 1:200	CHECKED AGB
DRAWING NO. 54725-AR-1	REV. NO.

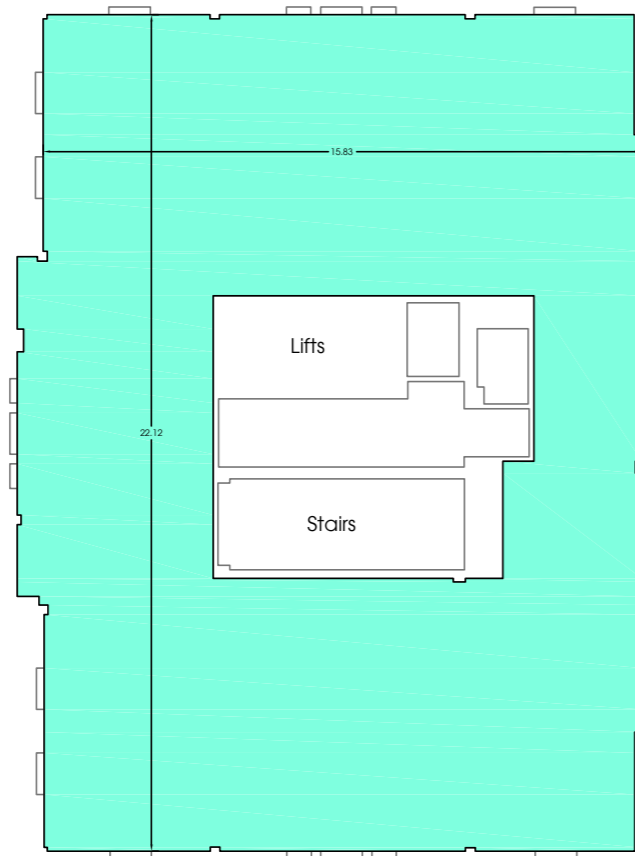

SECOND FLOOR

PROPERTY
 CULVERDON
 PYCROFT ROAD
 CHERTSEY
 KT16 9LE

NOTES
 1) ALL DIMENSIONS TO BE CHECKED ON SITE AND NOT SCALED FROM THIS DRAWING.
 2) MALCOLM HOLLIS SHALL BE INFORMED IN WRITING OF ANY DISCREPANCIES.
 3) ALL DIMENSIONS ARE IN METRES. SCALED FROM THIS DRAWING.
 4) ALL AREAS ARE MEASURED IN ACCORDANCE TO THE RICS CODE OF MEASURING PRACTICE (6th Edition).

REVISIONS

NO.	DATE	DESCRIPTION	BY

NET INTERNAL AREAS

OFFICE	293.8 sq m	3,163 sq ft
TOTAL AREA:	293.8 sq m	3,163 sq ft

malcolm hollis
 80-82 Silverthorne Road
 London
 SW8 3HE
 T 020 7622 9555
 W malcolmhollis.com



DRAWN BY AMB	SURVEY DATE 11.10.16
SCALE 1:200	CHECKED AGB
DRAWING NO. 54725-AR-2	REV. NO.